

# Business Intelligence and Map Visualization with Oracle Spatial

Siva Ravada  
Senior Director of Development  
Oracle Spatial and MapViewer



# Business Intelligence

- Effective interactive visualization and analysis are key to insight
- Oracle offers numerous choices ...



# Spatial Analytics Give a Real World Perspective

Most business data has a location

Find all competitors within 2 miles of Northport Branch

```
SELECT c.holding_company, c.location
FROM competitor c,
     bank b
WHERE b.site_id = 1604
     AND SDO_WITHIN_DISTANCE(c.location,
                              b.location, 'distance=2 unit=mile') = 'TRUE'
```



# Map driven filters, or prompts, in BI dashboards

Why Possible With Spatial Analytics

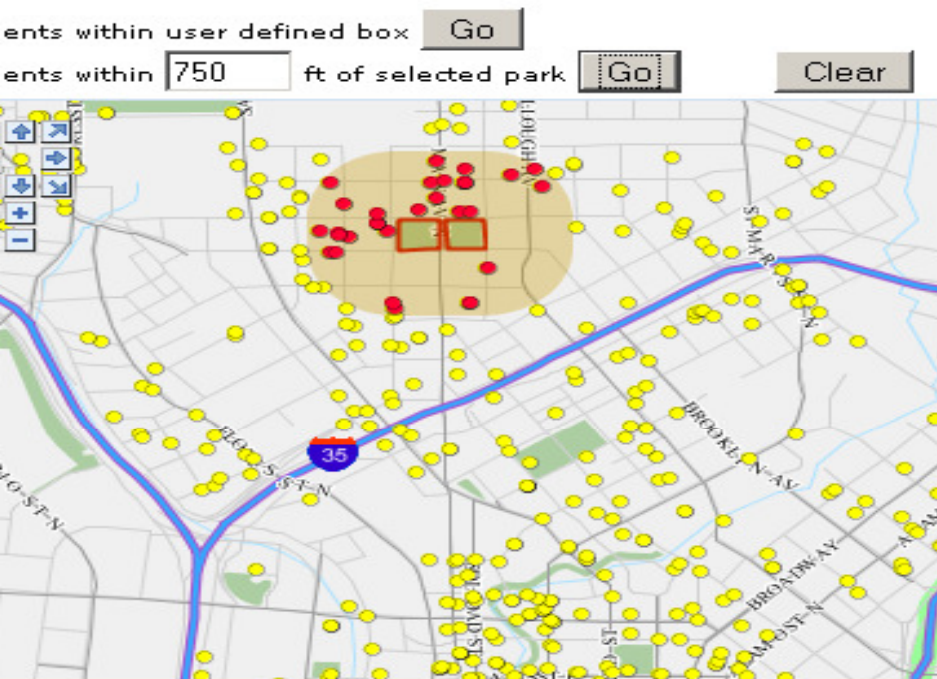

Incidents within 750 ft  
of selected park

## Complaint Detail

| Offense Desc                   | PD Desc                        | Date Key  | Complaint Key | Service Area | R |
|--------------------------------|--------------------------------|-----------|---------------|--------------|---|
| CRIMINAL MISCHIEF & RELATED OF | MISCHIEF, CRIMINAL 4, OF MOTOR | 18-Feb-03 | 1026          | 28           | C |
| DANGEROUS DRUGS                | CONTROLLED SUBSTANCE, POSSESSI | 10-Nov-02 | 30099         | 28           | C |
|                                |                                | 10-Mar-03 | 40099         | 28           | C |
| HARRASSMENT 2                  | HARRASSMENT,SUBD 1,CIVILIAN    | 02-Aug-03 | 1064          | 32           | C |
|                                |                                | 04-Mar-03 | 1027          | 28           | C |
|                                | HARRASSMENT,SUBD 3,4,5         | 04-May-03 | 31027         | 28           | C |
|                                |                                | 04-Sep-03 | 41027         | 28           | C |
|                                |                                | 19-Sep-03 | 41028         | 28           | C |
| ROBBERY                        | ROBBERY,UNCLASSIFIED,OPEN AREA | 09-Jan-04 | 41032         | 28           | C |



# Every Application is location-aware, not just GIS applications

## Sales Territory Management

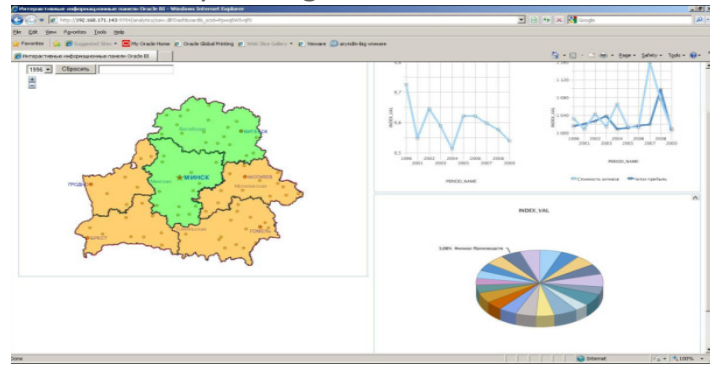

## Transportation Management

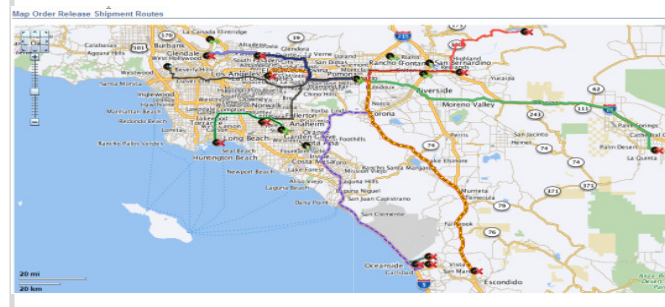

## Citizen Services



## Project Management

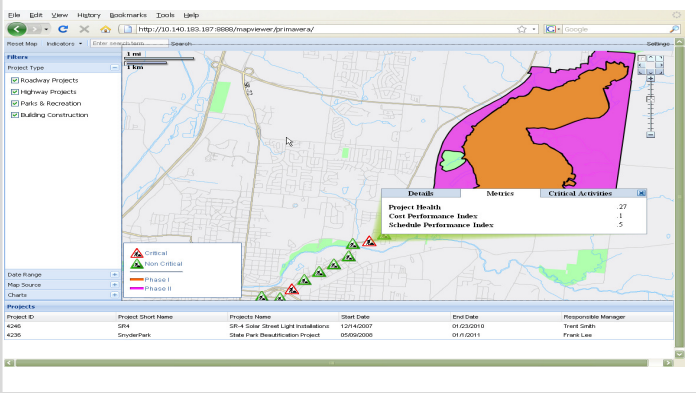

## Content Management

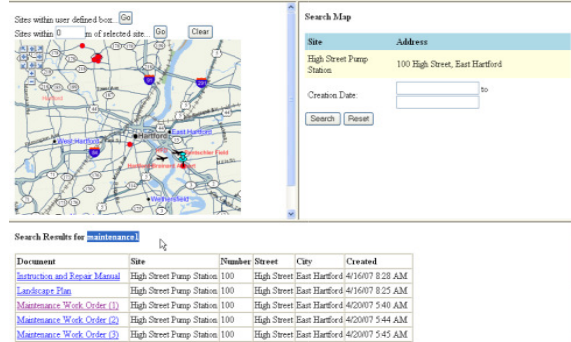

## Asset Management

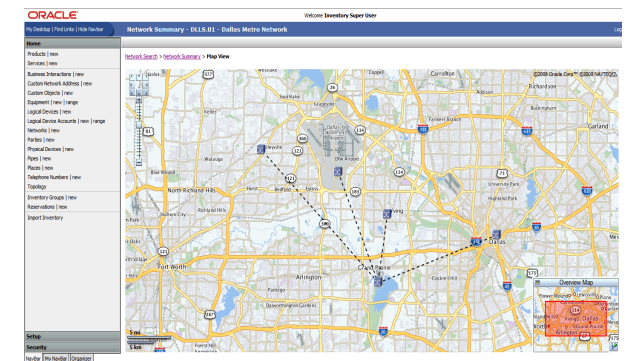

# When are Map views useful

Visualizing data related to geographic locations

Showing or detecting spatial relationships and patterns

Showing lots of data in a relatively small area

Drilling down from a (map) overview to a detailed report, chart, or graph

# Why Spatial Map Visualizations?

Original High-Density Visualization

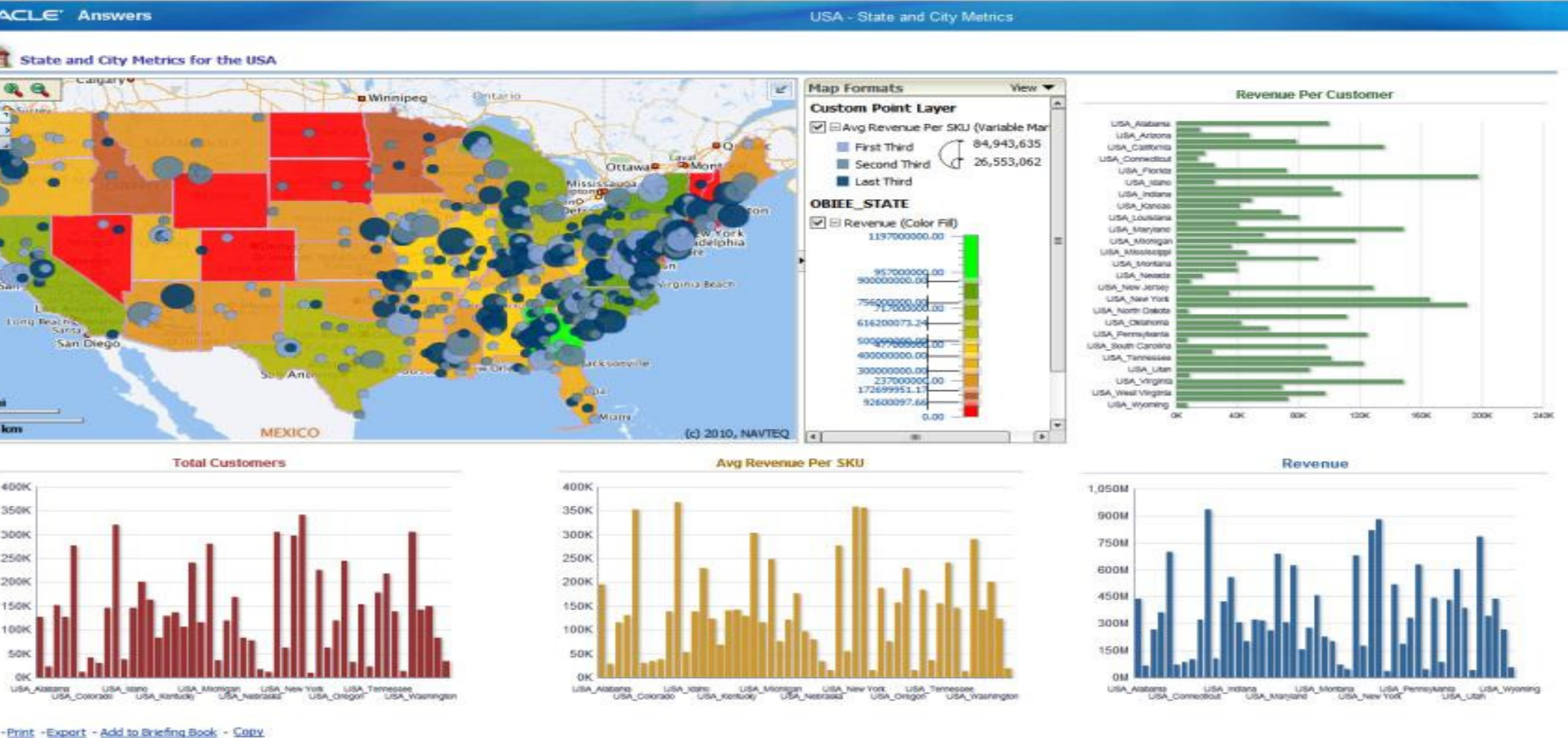



# Why Spatial Map Visualizations?

## Custom Territories

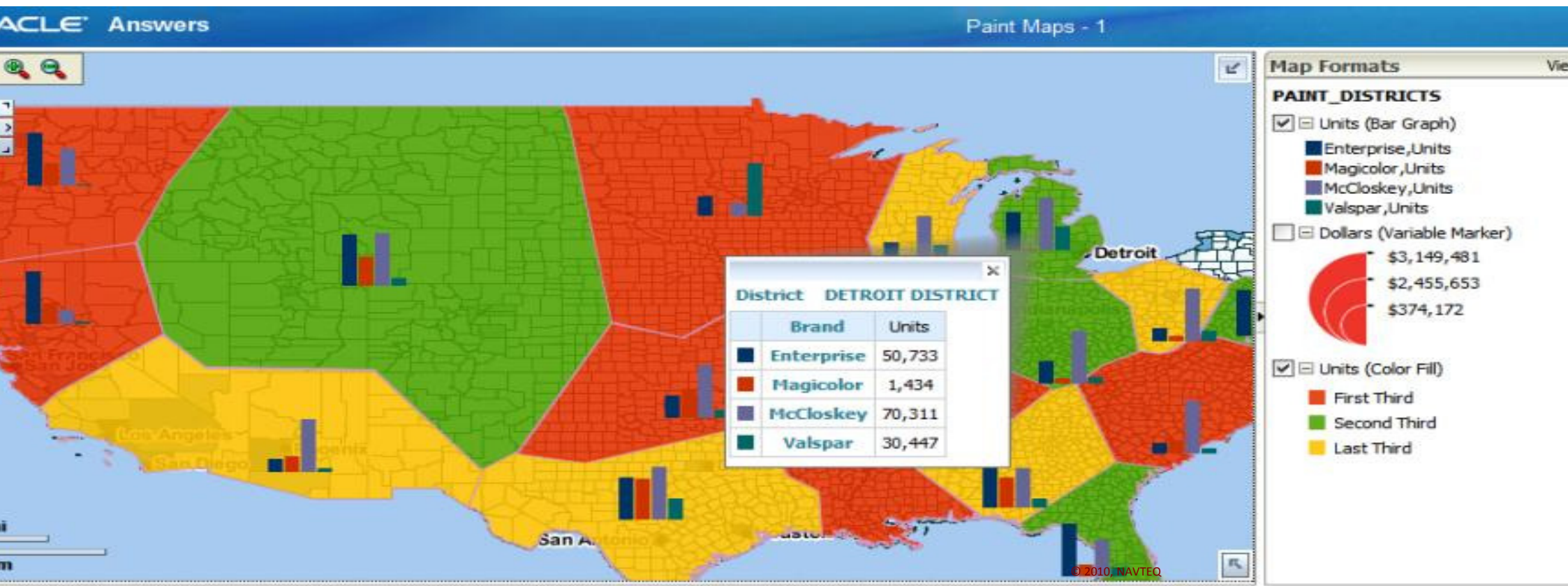



# Why Spatial Map Visualizations?

al For Master-Detail Analysis



# ew Interactive Visualizations

in Insight Quicker with Greater Visibility

Rich interactive visualizations

Animated transitions

Range sliders

Paging sliders

Master-Detail linking

Extensive and extended set  
of chart types

Consistent, hi-fidelity  
charting across Oracle  
product line





## Interactive Visualizations

| Year | Plant Location Country | Plant Location State | Spend Type | Spend       | # of Suppliers | # of Buyers | Invoiced Quantity |
|------|------------------------|----------------------|------------|-------------|----------------|-------------|-------------------|
| 2007 | BE                     | Unspecified          | ITEM       | 8,451,585   | 11             | 4           | 11,746            |
|      |                        |                      | TAX        | 288,325     | 8              | 4           |                   |
|      | BR                     | SP                   | ITEM       | 706,542     | 2              | 3           | 848               |
|      | FR                     | Unspecified          | ITEM       | 36,058,468  | 10             | 8           | 51,139            |
|      |                        |                      | TAX        | 958,229     | 9              | 8           |                   |
|      | GB                     | Unspecified          | ITEM       | 22,308,436  | 14             | 15          | 45,025            |
|      |                        |                      | TAX        | 464,114     | 9              | 4           |                   |
|      | IT                     | Unspecified          | ITEM       | 8,406,679   | 11             | 4           | 14,435            |
|      |                        |                      | TAX        | 309,027     | 8              | 4           |                   |
|      | JP                     | Unspecified          | ITEM       | 9,606       | 3              | 1           | 25                |
|      | NL                     | Unspecified          | ITEM       | 28,937,424  | 10             | 4           | 44,364            |
|      |                        |                      | TAX        | 461,415     | 8              | 2           |                   |
|      | US                     | AZ                   | ITEM       | 136,853     | 2              | 1           | 18,904            |
|      |                        | CA                   | ITEM       | 37,732,046  | 42             | 11          | 1,884,123         |
|      |                        | CO                   | ITEM       | 1,080       | 1              | 1           | 90                |
|      |                        | DC                   | ITEM       | 17,771,255  | 9              | 4           | 74,600            |
|      |                        | GA                   | ITEM       | 88,411      | 11             | 3           | 59,332            |
|      |                        | IL                   | ITEM       | 44,876      | 1              | 1           | 2,508             |
|      |                        | LA                   | ITEM       | 132,583     | 1              | 1           | 17,704            |
|      |                        | MA                   | ITEM       | 68,870,319  | 6              | 1           | 472,984           |
|      |                        | MI                   | ITEM       | 31          | 3              | 2           | 545               |
|      |                        | NC                   | ITEM       | 8,546,510   | 7              | 1           | 5,362             |
|      |                        | NY                   | ITEM       | 50,640,285  | 21             | 5           | 17,139,790        |
|      |                        |                      | TAX        | 29          | 2              | 2           |                   |
|      |                        | OH                   | ITEM       | 129,588     | 3              | 1           | 970               |
|      |                        | OR                   | ITEM       | 84          | 2              | 1           | 28                |
|      |                        | TX                   | ITEM       | 38,843,715  | 6              | 1           | 575,742           |
|      |                        | WA                   | ITEM       | 115,436,145 | 14             | 5           | 6,463,985         |
| 2008 | BE                     | Unspecified          | ITEM       | 13,333,269  | 11             | 4           | 22,325            |
|      |                        |                      | TAX        | 58,493      | 6              | 3           |                   |
|      | BR                     | SP                   | ITEM       | 870,357     | 2              | 3           | 1,061             |
|      | FR                     | Unspecified          | ITEM       | 41,952,960  | 10             | 9           | 56,607            |
|      |                        |                      | TAX        | 136,779     | 4              | 7           |                   |
|      | GB                     | Unspecified          | ITEM       | 22,465,922  | 14             | 15          | 43,092            |
|      |                        |                      | TAX        | 63,570      | 8              | 3           |                   |
|      | IT                     | Unspecified          | ITEM       | 16,737,493  | 11             | 4           | 25,791            |
|      |                        |                      | TAX        | 47,759      | 6              | 4           |                   |
|      | NL                     | Unspecified          | ITEM       | 33,260,624  | 10             | 1           | 50,108            |
|      |                        |                      | TAX        | 76,018      | 7              | 1           |                   |
|      | NC                     | AZ                   | ITEM       | 33,430      | 1              | 1           | 3,643             |
|      |                        | CA                   | ITEM       | 60,694,355  | 40             | 8           | 3,106,348         |
|      |                        | NC                   | ITEM       | 25,200,385  | 10             | 2           | 1,485,750         |

Year

Plant Location Country

Plant Location State

Spending Type

Spend

Suppliers

Buyers

Invoiced Quantity

# And Resulting Analysis

Spend Country

## Interactive Visualizations

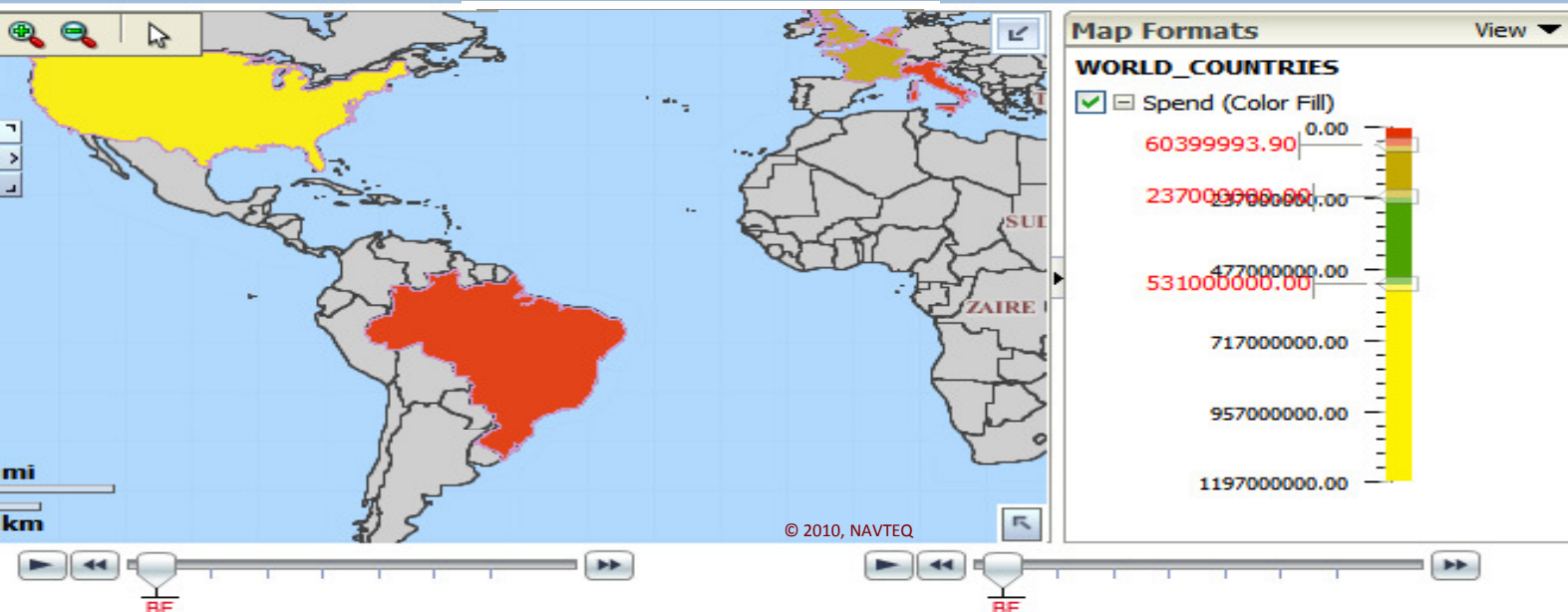

Buyers  
Year



invoiced Quantity Year



Buyers, Suppliers Year

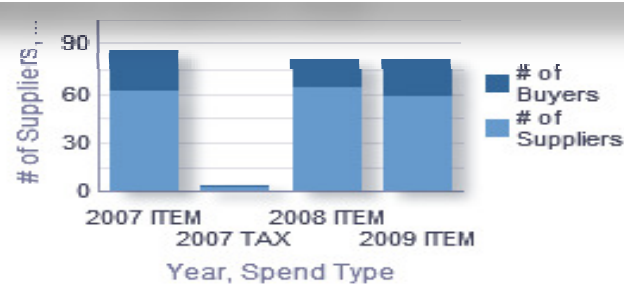

Buyers, Suppliers  
Spending Type

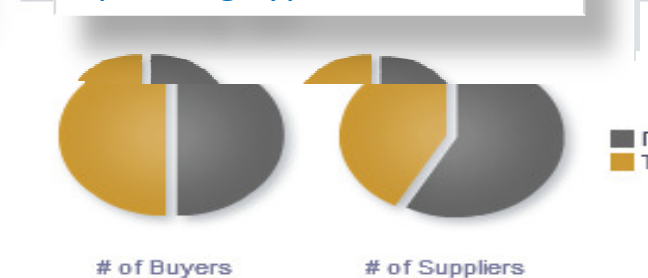



# Map View Formats

## Color Fill (choropleth)

- Percentile, Value, Continuous binning
- Dashboard user run-time slider

## Graphs – Bar, Pie

- Adjustable graph size
- Series by second dimension

## Bubble (variable sized)

- Min-Max size specification
- Color specification

- Variable Shape

- Circle, Triangle, Diamond
- Customizable

- Image

- Imported via MapViewer
- More can be added from MapBuilder

- Custom Point Layer

- Uses Lat / Long
- Does not require a Layer Def

# Map Formats

or

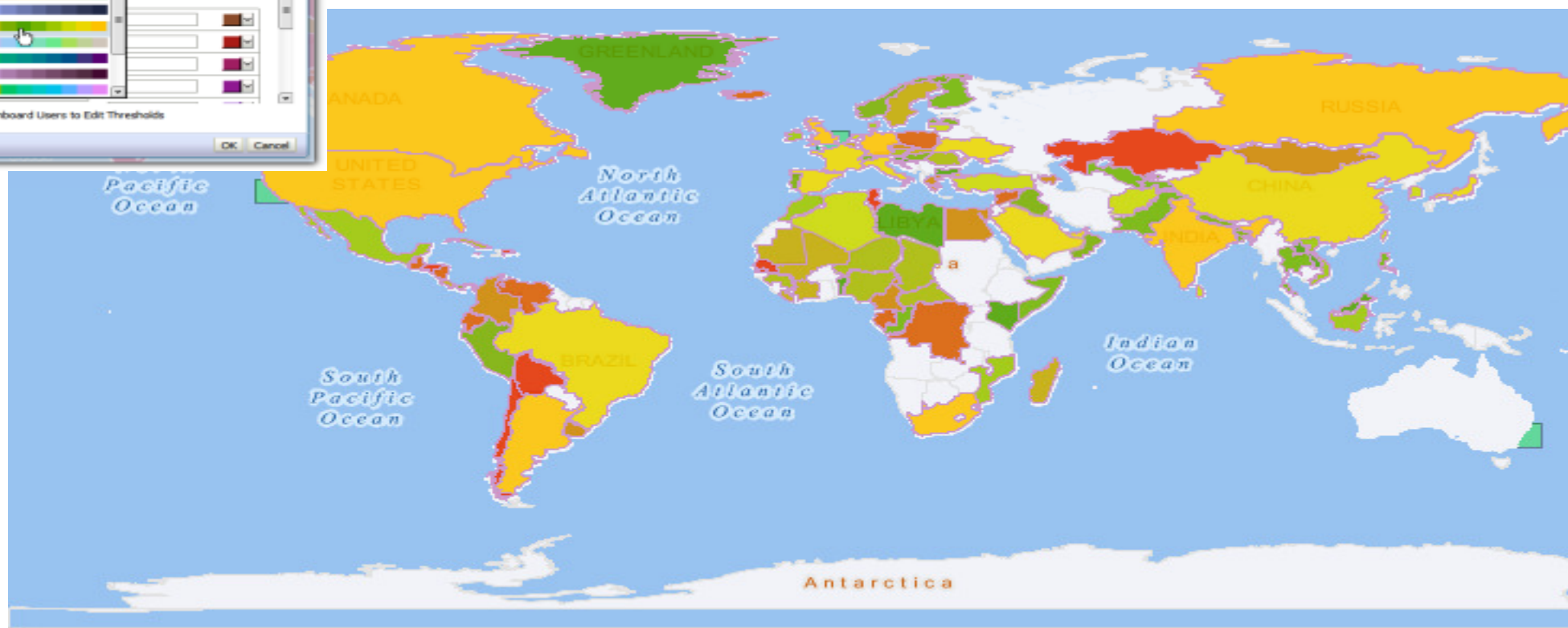
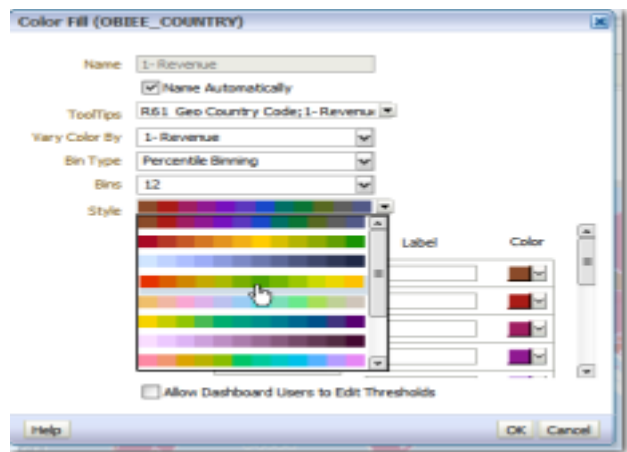

# Map Formats

## Variable Shape (Bubble)

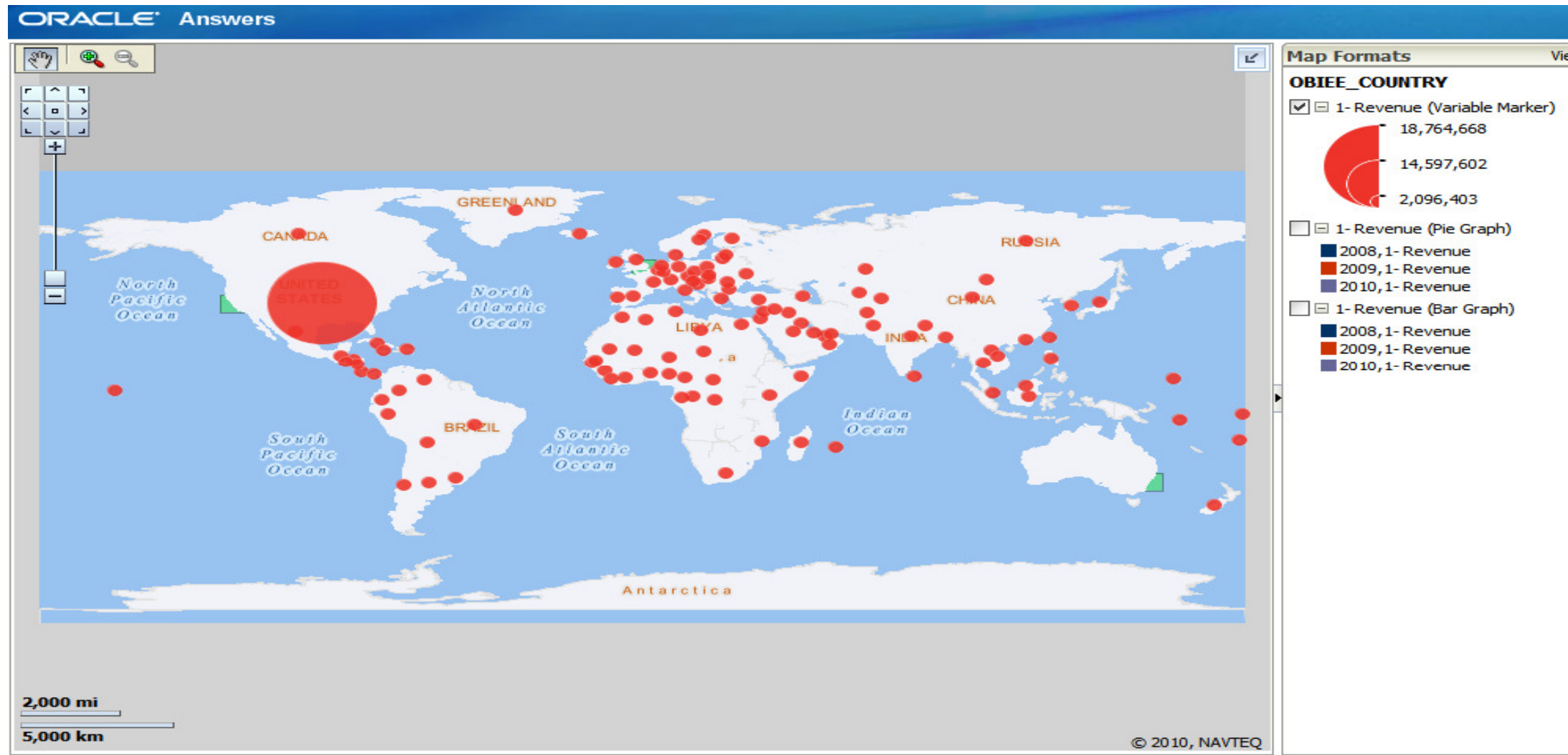

# Map Formats

stom





# Map Formats

Page



# Map Formats

Bar Graph

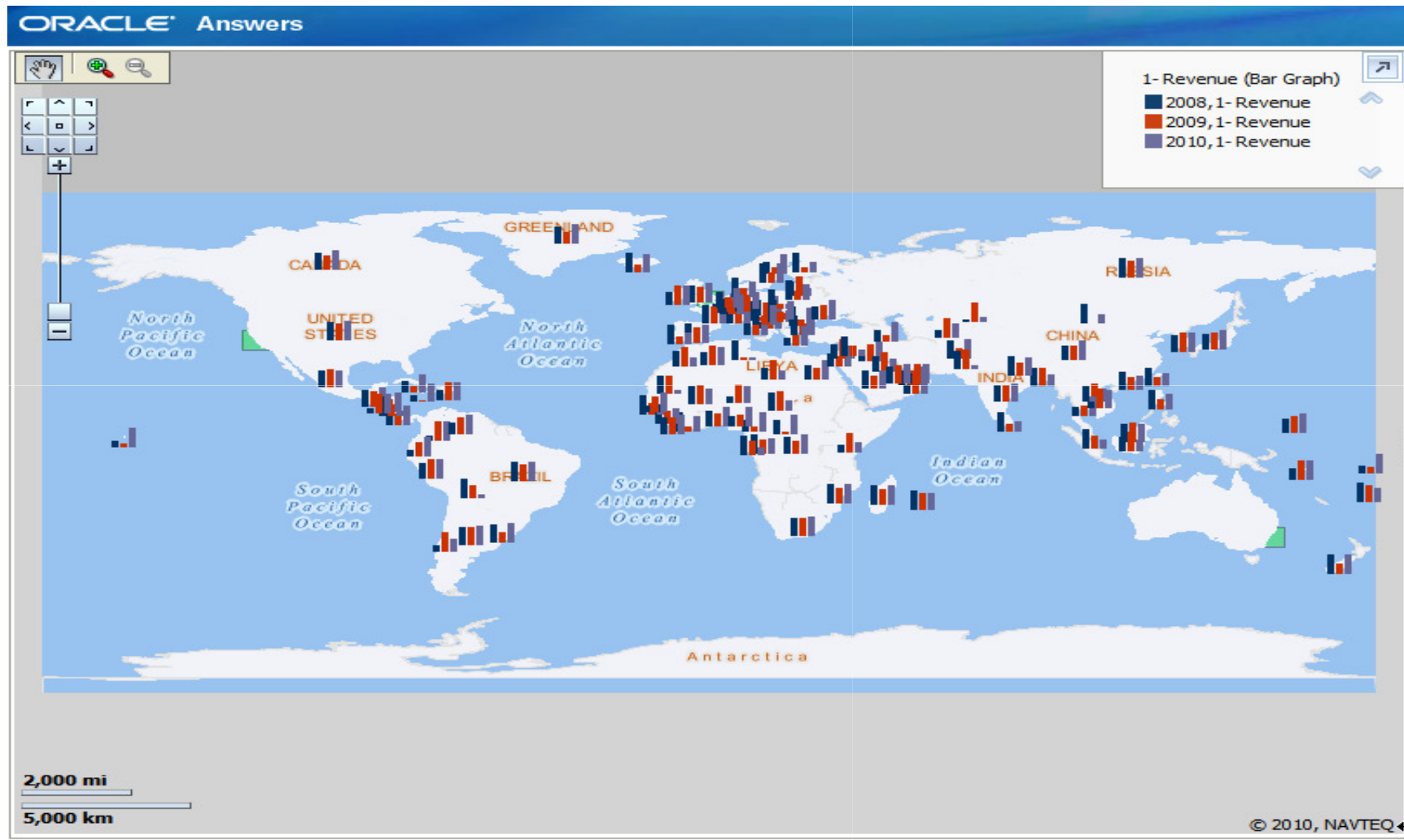

# Map Formats

Graph

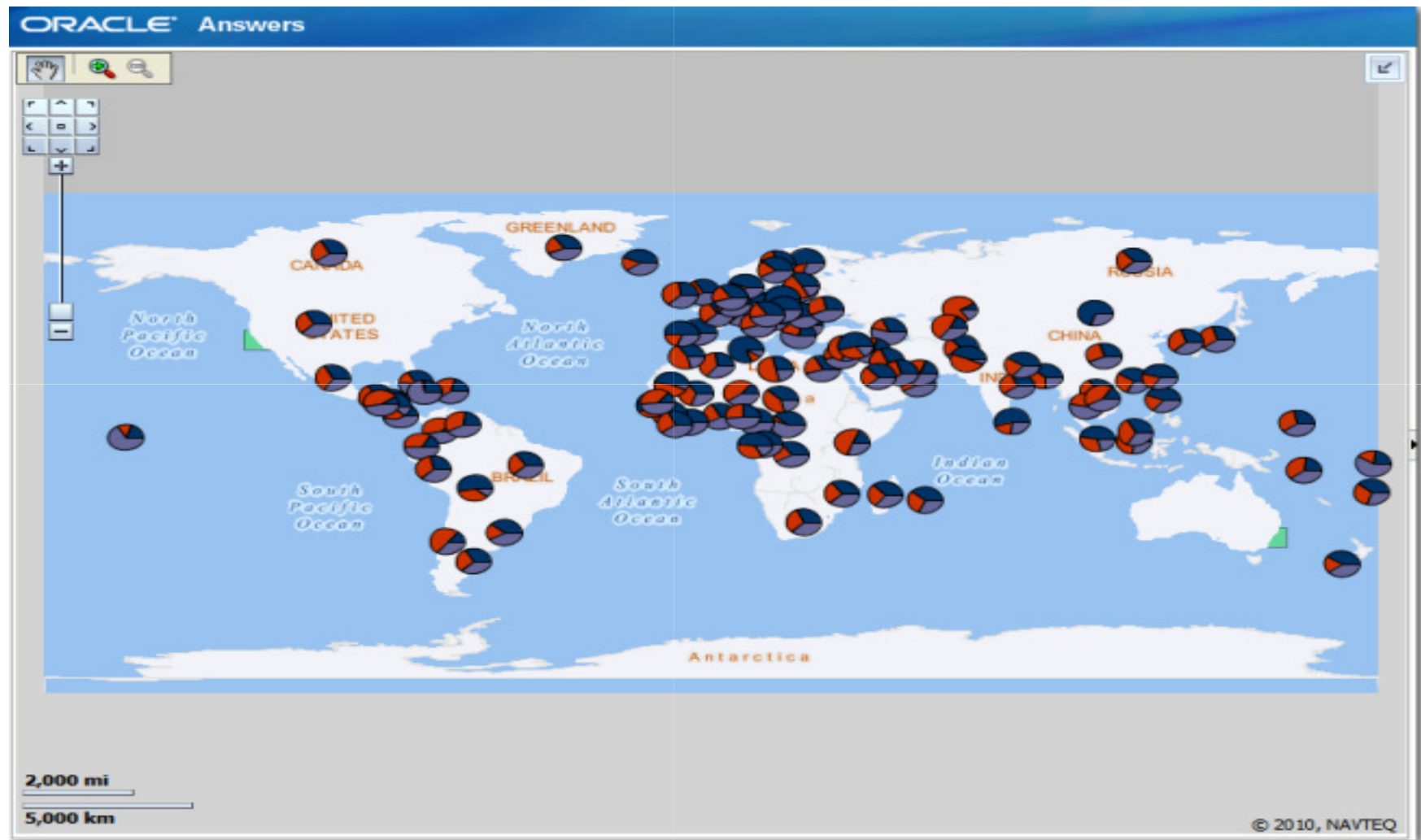

# Map Interactions

## Drilling





# Users can choose which formats are displayed

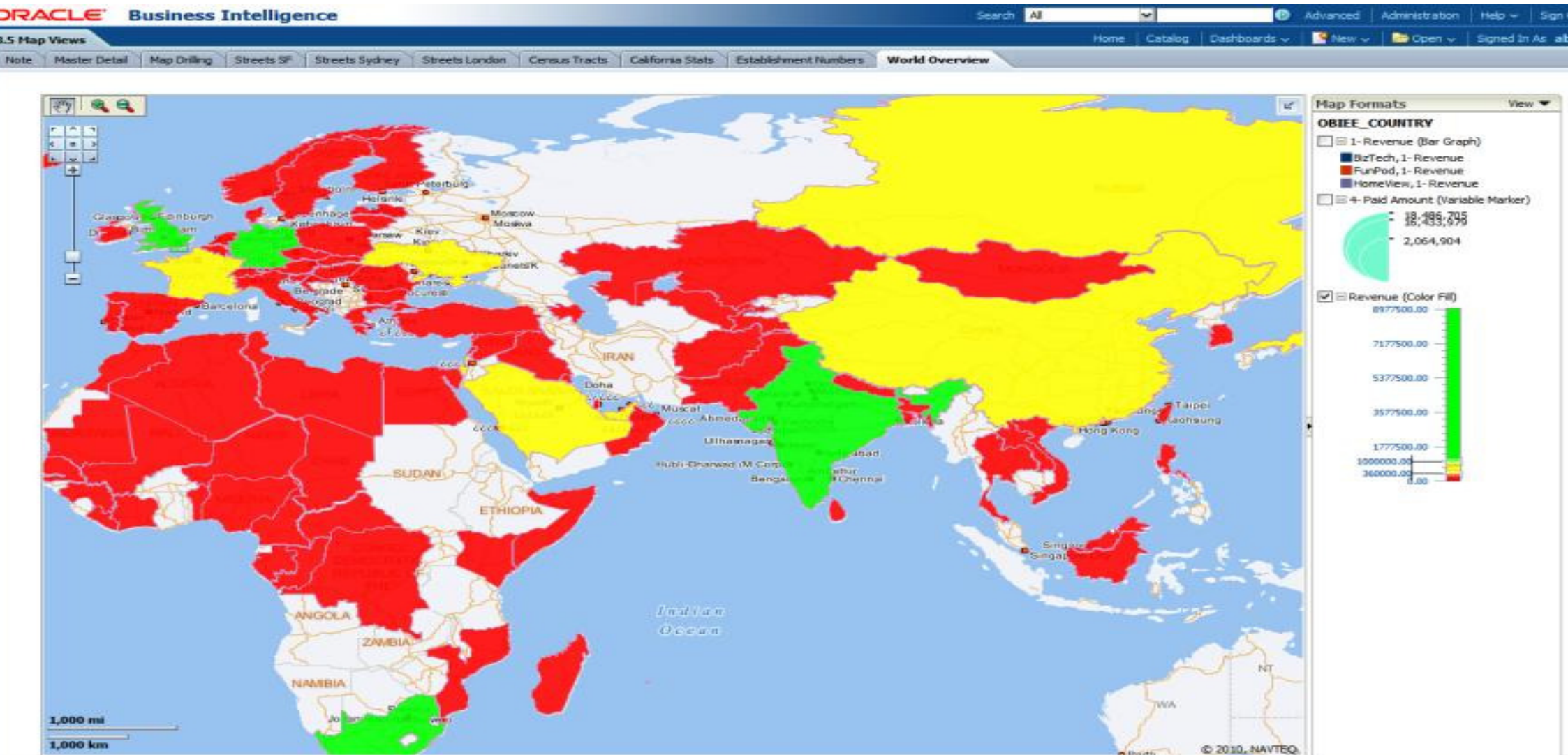

[illegible]



# The background map itself can be a thematic map

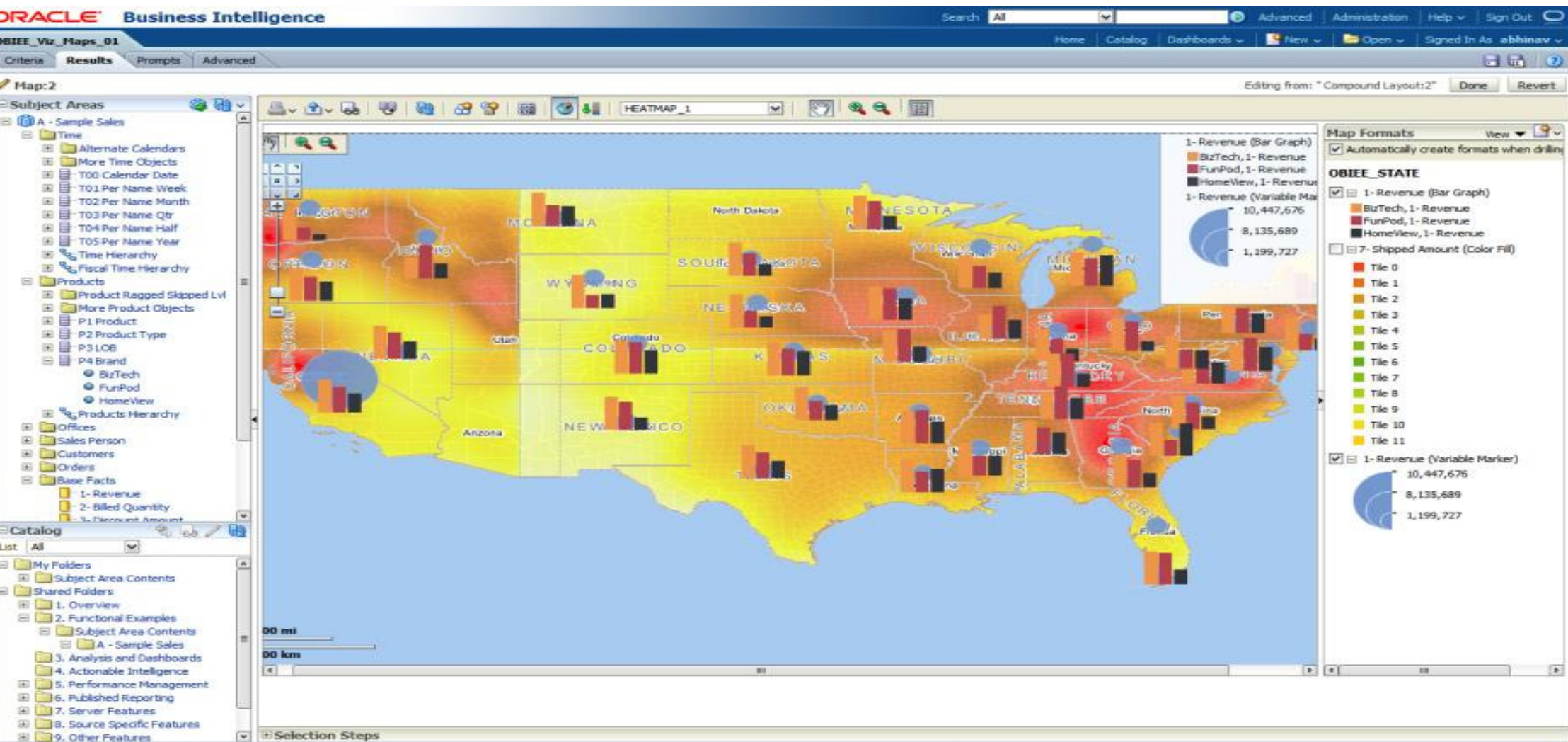

# Master-Detail linking: Country at a glance on the map, details for a state in charts





# Unified End User Experience with Oracle Stack

Complete. Consistent. Accurate.

